

# Bulverde - Kendalia

71.8 Mile Option

Linden Dale  
www.sabikerides.com

parking in red

numbered turns in green

numbered stops in blue

numbered points of interest in yellow

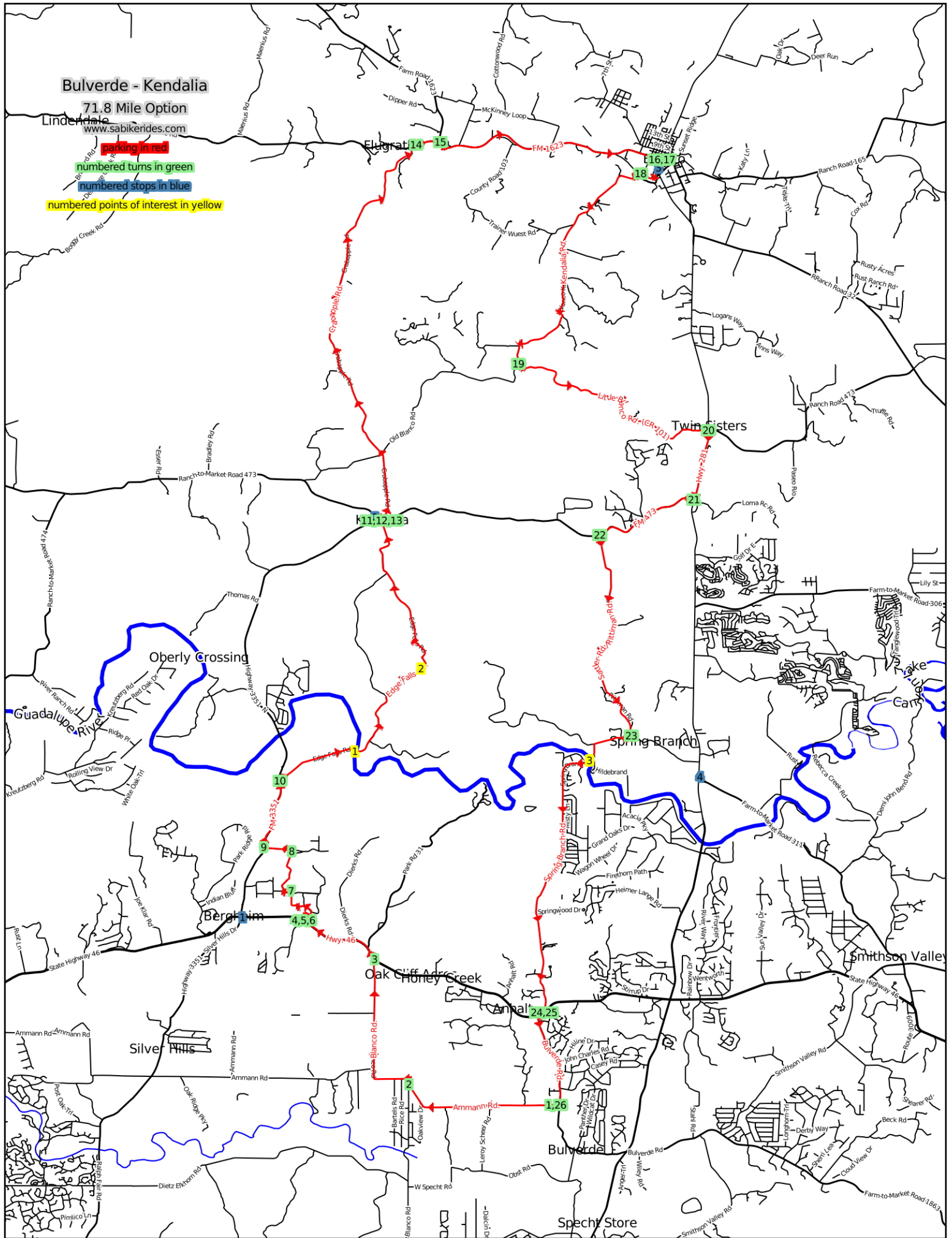



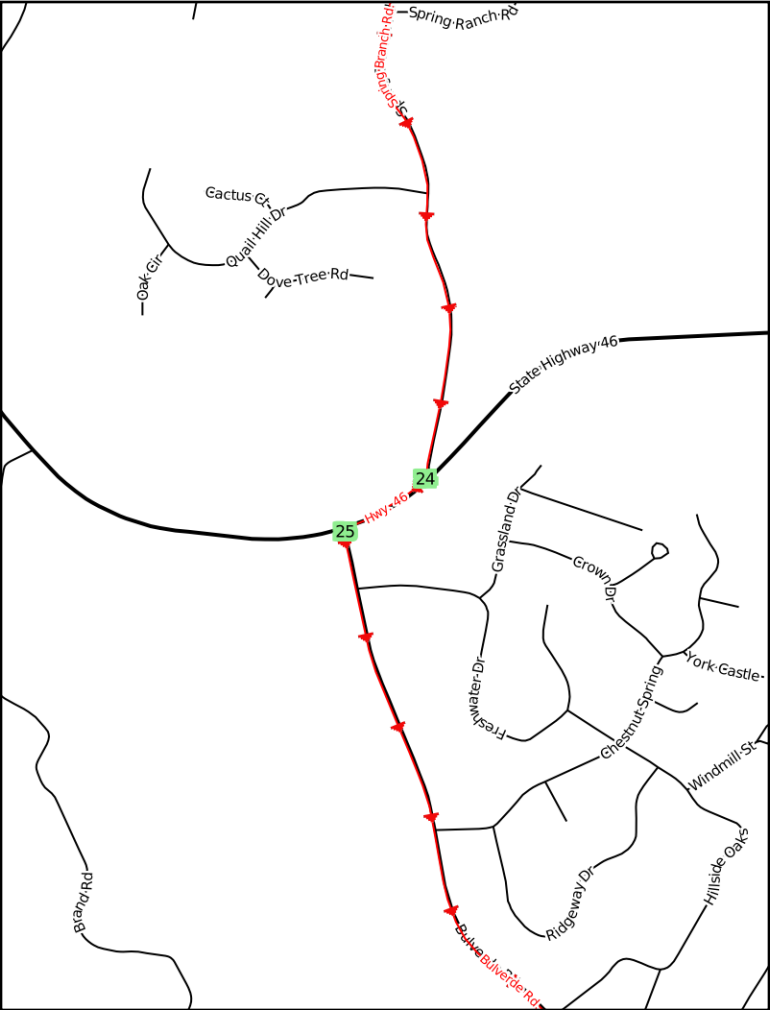

<b><i>Landmark</i></b>	<b><i>Distance</i></b>	<b><i>Description</i></b>	<b><i>Length</i></b>
Parking	0.00	WEST on Amman Rd.	3.47
T - 1	3.47	RIGHT onto Blanco Rd.	3.83
T - 2	7.30	LEFT onto Hwy. 46	1.94
S - 1	9.2 + 1.3	There is a convenience store at the corner of Hwy. 46 and FM 3351 in Bergheim. Just stay on Hwy. 46 instead of turning onto Evans Dr. and you'll run into it. (1.3 miles off route)	conv. store
T - 3	9.24	RIGHT onto Evans Dr.	0.30
T - 4	9.53	LEFT onto Fuller Dr.	0.21
T - 5	9.74	LEFT onto Trophy Dr.	0.62
T - 6	10.37	LEFT onto Remington Dr.	1.25
T - 7	11.62	LEFT onto Winchester Dr.	0.61
T - 8	12.24	RIGHT onto FM 3351	1.74
T - 9	13.97	RIGHT onto Edge Falls Rd.	8.87
P - 1	15.9	A short ways down Edge Falls Rd. you will cross over the Guadalupe River.	POI
P - 2	18.6	The Edge Falls will be on your left as you cross a small bridge on Edge Falls Rd. This is a really neat waterfall in wet years. In dry years it's just a bunch of bleached limestone.	POI
T - 10	22.85	LEFT onto FM 473.	0.12
T - 11	22.97	RIGHT onto Arthur St.	0.17
S - 2	23.0	There is a country store in Kendalia just to your left when you reach FM 473.	country store
T - 12	23.14	LEFT onto Crabapple Rd.	10.38
T - 13	33.52	RIGHT onto FM 1888	0.54
T - 14	34.06	RIGHT onto FM 1623	5.18
T - 15	39.24	RIGHT onto Hwy. 281	0.30
S - 3	39.5	There are convenience stores at the corner of Park Road 23 and Hwy. 281 in Blanco. There are also stores and restaurants all through Blanco, so you have lots of options here.	conv. store
T - 16	39.54	RIGHT onto Park Road 23/Fulcher St./Main St.	0.51
T - 17	40.05	LEFT onto Kendalia Rd.	6.20
T - 18	46.25	LEFT onto Little Blanco Rd. (CR 101)	5.28
T - 19	51.53	RIGHT onto Hwy. 281	1.76
T - 20	53.29	RIGHT onto FM 473	2.45
T - 21	55.74	LEFT onto Sattler Rd.	5.41
T - 22	61.15	RIGHT onto Spring Branch Rd.	8.11
S - 4	61.1 + 1.8	There's a convenience store at the Knibbe Rd./FM 311/Hwy. 281 confluence. Turn left onto Spring Branch Rd. from Rittiman Rd. (instead of right), then right onto Hwy. 281, and you'll run into it. (1.8 miles off route)	conv. store
P - 3	62.4	You'll cross over the Guadalupe River on a high bridge on Spring Branch Rd.	POI
T - 23	69.26	RIGHT onto Hwy. 46	0.17
T - 24	69.43	LEFT onto Bulverde Rd.	2.35
T - 25	71.77	RIGHT onto Ammann Rd.	0.07
Finish	71.84	Arrive at finish!	Finish

